

**THE LEAGUE OF W.A. WHEELMEN**

**51<sup>st</sup>**

*presents the*

*Beverley to  
Perth Road Race*

**108 MIs.**

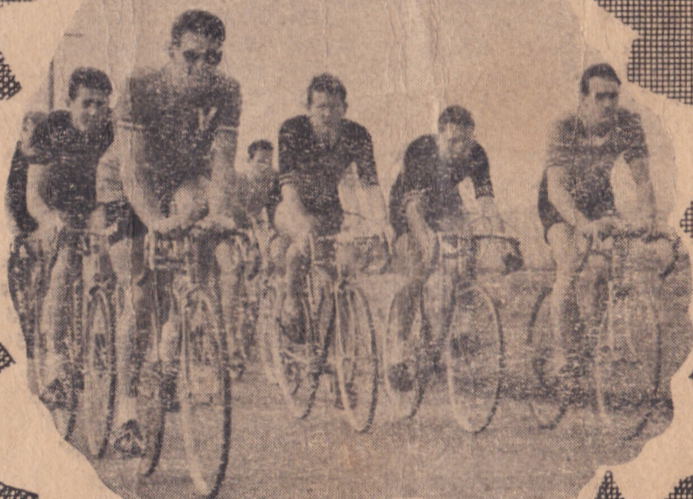

**Saturday, September 10th, 1960**

Commencing Beverley 10.30/11 a.m.

Finishing Maylands Approximately 4 p.m.

**1/-**



# PAST PERFORMANCES

## PREVIOUS WINNERS

1897: J. Beck (45min.) 6.47.30  
 1898: J. Bigwood (32min.) 7.16.0  
 1899: W. Burville (60min.) 8.29.0  
 1900: No race  
 1901: A. Jewell (scr.) 6.46.57  
 1902: No race  
 1903: N. Salamons (30 mins.) 6.57.24  
 1904: T. W. Simpson (7min.) 8.27.26  
 1905: C. Howard (21min.) 8.50.30  
 1906: A. E. Wright (5min.) 6.10.38  
 1907: G. Beardon (60min.) 7.0.0  
 1908: C. Pegler (26min.) 6.4.30  
 1909: A. Pianta (18min.) 6.0.30  
 1910: C. J. Senior (30min.) 7.10.0  
 1911: E. M. Gray (45min.) 6.2.0  
 1912: A. Wann (22min.) 6.26.5  
 1913: M. Wann (35min.) 6.22.22  
 1920: T. Bridges (50min.) 7.2.10  
 1921: E. Eagles (35min.) 6.42.45  
 1922: J. W. Haydon (45min.) 7.11.6  
 1923: H. Williams (40min.) 6.10.10  
 1924: K. Block (42min.) 6.12.15  
 1925: R. Foy (34min.) 5.57.5  
 1926: K. Mellows (30min.) 6.40.45  
 1927: F. Jones (16min.) 5.35.0  
 1928: G. Pratt (40min.) 6.39.10  
 1929: W. Pender (36min.) 5.33.56  
 1930: J. R. Mouldsdales (25min.) 6.16.53  
 1931: E. Willis (38min.) 6.27.59  
 1932: J. Williams (44min.) 6.17.3  
 1933: R. Pingelly (30min.) 6.16.50  
 1934: Replaced by 2-day test race  
 1935: R. Logue (48min.) 5.40.8  
 1936: A. W. Snelgar (35min.) 6.23.10  
 1937: W. J. Maher (90min.) 6.23.40  
 1938: J. H. Hall (42min.) 5.39.32  
 1939: F. Bassula (18min.) 5.35.58  
 1940: W. A. Bonser (33min.) 5.35.25  
 1941: W. Kyrwood (26min.) 6.7.30  
 1946: W. McWhirter (15min.) 5.29.58  
 1947: A. R. Priestley (19min.) 5.32.18  
 1948: D. Dawson (13min.) 5.33.20  
 1949: G. Gerrard (21min.) 5.32.10  
 1950: W. Corti (10min.) 5.36.50  
 1951: D. Wilson (12½min.) 5.37.23  
 1952: F. Suckling (12½min.) 5.5.12  
 1953: C. Tregelles (32min.) 5.17.41  
 1954: J. Barron (38min.) 4.53.05  
 1955: E. O'Hara (20min.) 5.12.46  
 1956: John Oliver (Scr.) 5.3.12  
 1957: R. Cotter (25min.) 4.56.0  
 1958: B. Dawson (35min.) 4.38.40  
 1959: J. Pianto (38min.) 5.25.35

## FASTEST TIMES

1897: J. Beck (45min.) 6.47.30  
 1898: A. E. Brown (5min.) 7.5.30  
 1899: J. Beck (scr.) 8.5.20  
 1900: No race.  
 1901: A. Jewel (scr.) 6.46.57  
 1902: No race  
 1903: O. Prowse (scr.) 6.38.57  
 1904: T. W. Simpson (7min.) 8.27.26  
 1905: A. E. Wright (1min.) 8.41.25  
 1906: A. E. Wright (5min.) 6.10.38  
 1907: A. McDonald (scr.) 6.36.15  
 1908: W. J. Maher (12min.) 6.1.33  
 1909: A. Pianta (18min.) 6.0.30  
 1910: C. J. Senior (30min.) 7.10.0  
 1911: A. Kaiser (17min.) 5.58.33  
 1912: E. M. Gray (5min.) 6.23.30  
 1913: A. Wann (scr.) 6.8.53  
 1920: A. Schulze (scr.) 6.17.40  
 1921: A. Schulze (scr.) 6.27.36  
 1922: A. Schulze (scr.) 6.45.0  
 1923: H. Williams (40min.) 6.10.10  
 1924: K. Block (42min.) 6.10.10  
 1925: W. E. Marshall (6min.) 5.42.25  
 1926: H. K. Smith (scr.) 6.19.55  
 1927: F. Jones (16min.) 5.35.0  
 1928: H. Marshall (scr.) 6.1.12  
 1929: H. Marshall (scr.) 5.21.14  
 1930: F. Jones (3min.) 6.1.40  
 1931: F. Jones (scr.) 5.59.29  
 1932: A. Hargraves (10min.) 5.50.50 3/5  
 1933: W. Pender (5min.) 5.56.58  
 1934: Replaced by 2-day test race  
 1935: D. Tosland (scr.) 5.15.38  
 1936: G. Hebbard (2½min.) 6.5.10  
 1937: W. R. Appleton (4min.) 5.12.25  
 1938: M. Martin (7½min.) 5.26.10  
 1939: C. M. Haupt (scr.) 5.28.52  
 1940: W. A. Bonser (3½min.) 5.53.25  
 1941: W. A. Bonser (scr.) 5.51.46  
 1946: E. Barron (scr.) 5.22.10  
 1947: W. Bonser (scr.) 5.22.12  
 1948: E. Barron (scr.) 5.28.46  
 1949: A. Kearns (scr.) 5.24.16  
 1950: T. Hunter (4min.) 5.31.55  
 1951: N. Burdus (scr.) 5.29.46  
 1952: N. Burdus (scr.) 4.57.45  
 1953: L. Suckling (10) 4.56.33  
 1954: Jim Oliver (scr.) 4.19.30  
 1955: P. Panton (10min.) 5.2.46  
 1956: John Oliver (Scr.) 5.3.12  
 1957: John Oliver (Scr.) 4.42.40  
 1958: P. Panton (Scr.) 4.15.22  
 1959: I. Campbell (Scr.) 4.51.36

# HANDICAPS

## Scratch:

1. A. Perejuan
2. L. Miller
3. J. Brennan
4. D. Bentley
5. L. Suckling
6. R. Host

## 13 Minutes:

7. S. Baker
8. G. Bilton
9. L. Bussell

## 18 Minutes:

10. C. Rossiter
11. J. Turner
12. K. Lehman

## 23 Minutes:

13. M. O'Sullivan
14. J. Pianto
15. B. Cuccovia

## 28 Minutes:

16. F. Carcione
17. W. Newby
18. A. Riddle
19. R. Steele

## 32 Minutes:

20. S. Fennell
21. R. Broun 2
22. E. Hunt

## 37 Minutes:

23. J. McGrath
24. P. Hart
25. D. McKenzie
26. R. Floyd 1

## 41 Minutes:

27. M. Weggellar
28. K. Weston
29. M. Colgate 3

## 45 Minutes:

30. E. Atkins
31. A. Bishop
32. B. Clare

## 54 Minutes:

33. K. Taylor
34. J. Ward 4
35. A. Baker
36. S. DeLandgrafft

## THE COURSE

Beverley - York - Northam - Lloyd's Crossing - Balup - Midland Junction - Bell Crossing, Guildford - Bassendean - Bayswater - turn right at King William Street - Under the Subway - turn left into Railway Parade to the Finishing Line

## THE LEAGUE OF W.A. WHEELMEN

### OFFICE BEARERS:

Patron: Mr. J. Harris  
 President: Mr. A. E. R. Jones  
 Treasurer: Mr. H. V. Durant  
 Secretary: Mr. J. R. Driscoll

### RACE OFFICIALS:

Referee: Mr. J. H. Bailey  
 Starter and Timekeepers: Mr. A. Jones and Mr. H. Durant  
 Stewards: Mr. E. Fewings, Mr. C. Weaver  
 Judges: Mr. W. Smith, Mr. A. Wise  
 Public Address: Mr. T. Townson

Result: 1. *Floyd* 2. *R. Broun* 3. *Colgate* 4. *Ward*  
 5. .... 6. .... Time..... 2nd Time.....



# PRIZE LIST



**FIRST:** £75 Plus Elliott Shield and Sash

**SECOND:** £25

**THIRD:** £10

**FOURTH:** £5

**FIFTH:** £3

**SIXTH:** £2

**FASTEST:** £25 Plus Gurney Trophy and Sash

**2nd A.F.T.:** £5

**LAST:** President's Trophy



## DONORS:

The League Council desires to express its thanks to the following donors who by their assistance have made this race possible:

Messrs. P. G. Prendiville, E. A. Watts, H. Lewington, J. Harris, J. M. Dawson, A. E. R. Jones, M. J. Finn, L. Baldwin, R. (Picca) Davis, E. Riley, W. Pender, J. Wholagan, B. Appleton, C. Carberry, P. J. Kidd, H. K. McKenzie, J. Oliver, A. Miller, Boans Ltd., The Beverley Road Board, The Swan Brewery Co. Ltd.



## THE GURNEY TROPHY

This trophy is donated each year in memory of the late Stan Gurney, to whom was awarded a post-humous Victoria Cross for gallantry and unselfish bravery in silencing enemy machine gun posts by bayonet assault at Tel El Eisa, on the 22nd July, 1942. Stan was a cyclist and prominent member of the League Council. The founder of this trophy, Mr. Don Hill, has passed on, and it is Mrs. Hill's desire that Don's name remain with the donors.

### Donors:

Mrs. D. Hill, Messrs. D. J. Roberts, L. Cugley, V. Waltham, J. H. Bailey, A. E. R. Jones, H. Baldwin, A. Haddow.