

LEAGUE OF W.A. WHEELMEN

# BEVERLEY

**Road Race, 108 Miles**

The Cycling Derby of W.A.  
(Under the Rules of the League of W.A. Wheelmen)

**Saturday, 20th Sept., 1947**

FINISHING AT

**PENINSULA HOTEL, MAYLANDS**

F. HISCOX, Hon. Secretary.

After All the Tumult and After All the Shouting, we'll All . . . Winners and Losers  
Alike . . . Adjourn to—

*P. G. Prendiville's*  
**PENINSULA HOTEL**  
**MAYLANDS**

(Opp. Railway Station)

FINISHING POINT OF "THE BEVERLEY"

There's Only One Beverley and Only One  
**PENINSULA HOTEL**

*Price Sixpence*

**FORD** Introduces the...

*"Anglia"*

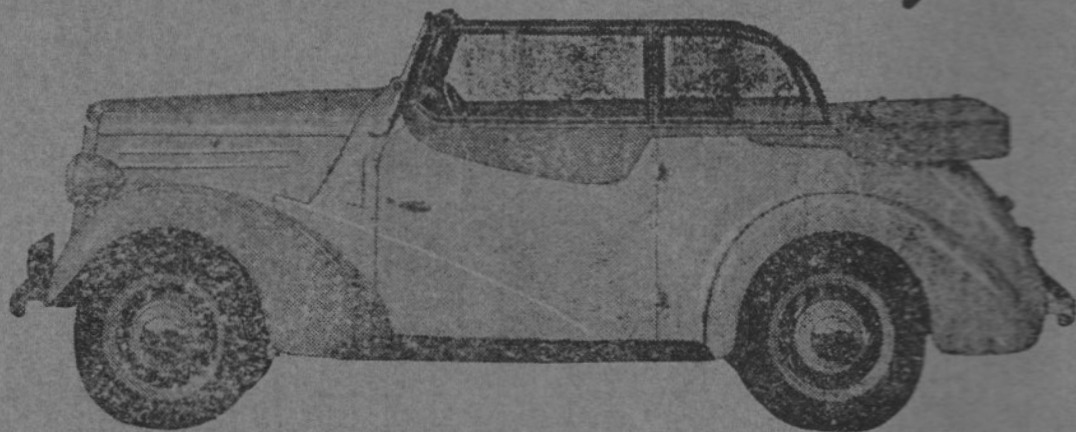

**CONVERTIBLE SPORTS TOURER**

***MORE COMFORT***

***MORE STYLE***

***MORE SATISFACTION***

*than you ever expected in an 8 h.p. car*

**LYNAS MOTORS LTD.**

**960-966 HAY STREET, PERTH**

(“Swan Express” Print, Midland Junction)

All Winners Start From Hotel Beverley

Be There to see the Beverley to Perth and Wish the Riders the Best of Luck

Drink the Health of Past and Present Champions

**Geo. HILL (Prop.)**

(Late Federal Hotel, Bunbury)

# HOTEL BEVERLEY

---

(Opp. Railway Station)

***Starting Point of the Beverley to Perth***

ONLY THE BEST BRAND OF LIQUORS SOLD

TARIFF: £3/10/- per week. 10/- per day.

Phone: Beverley 10.

***Don't Forget to Call In and See Geo. Hill***

(Prop.) Late Federal Hotel, Bunbury

IN GOOD TASTE—

# JOHNSTON'S

DELICIOUS

- SAUSAGES
- COOKED MEATS
- FRANKFURTS

Delivered Fresh to Your Local Storekeeper

REMEMBER TO SAY:

## JOHNSTON'S PLEASE

W. O. JOHNSTON & SONS

382-384 BEAUFORT STREET, PERTH)

Tel.: B 4547.  
Tel.: B 7021.

ORDERS ONLY:  
Tel.: B 3751.

# RAILWAY WOODYARD

OGDEN & SMITH

236 Railway Terrace, Maylands

FIREWOOD SUPPLIED

## Wood Merchants and General Carriers

MILL ENDS AVAILABLE

Tel.: U2760

A Trial Solicited

# PRIZE LIST

**1st Prize:** £40 Cash. Cycle frame valued at £9/10/- donated by Elliotts Cycles. Cup £5/5/- donated by League of W.A. Wheelmen. **Total: £54/15/-**

---

**2nd Prize:** £15 Cash. Electric Clock valued at £3/10/- donated by Malvern Star. **Total: £18/10/-**

---

**3rd Prize:** £10 Cash. Reading Lamp valued at £3 donated by Swansea. **Total: £13**

---

**4th Prize:** £5 Cash. 1 pair Cycle Shoes valued £1/2/6 donated by Aussie Cycles. **Total: £6/2/6.**

---

**5th Prize:** £4 Cash. Ezywalkin's order for £1/1/-. **Total: £5/1/-.**

---

**6th Prize:** £2 Cash. Lucas order for £2/2/-. **Total: £4/2/-.**

---

**7th Prize:** £1 Cash. Boans Bros. order £1/1/-. **Total: £2/1/-.**

---

**8th Prize:** £1 Cash. Serviette Rings donated by Foy & Gibsons.

---

**9th Prize:** £1 Cash.

---

**10th Prize:** £1 Cash.

---

**Fastest Time:** £15 Cash. Stan Gurney V.C. Memorial Trophy valued £11/11/- donated by H. Opperman, H. Baldwin, H. C. Elliott, A. Haddow, A. Stewart, W. J. Lucas, A. Schulze, D. J. Roberts, J. W. Smith, G. Hebbard and D. Hill. (Stan Gurney was awarded a posthumous Victoria Cross for gallantry and unselfish bravery in silencing three enemy machine gun posts by bayonet assault at Tel El Eisa on July 22, 1942.)  
And Levison's Cup.

---

**2nd Fastest Time:** £5 Cash. Cup valued at £1/12/6 donated by Stewart Dawsons. **Total: £6/12/6.**

---

**1st Country Rider gaining no other prize:** £1/1/- donated by E. Riley of Collie.

# **Elliotts**

New Elliott Cycles—Spare Parts—Equipment—  
Accessories —Overhauls —Repairs—Re-enamelling

It will pay Cyclists to visit Elliotts' No. 1 Store, at 127 William St., and have a look around. It's surprising how much there is to see!

## FOR EVERY CYCLING NEED

### Handlebar Basket



# 10/9

This light Metal Basket fits on to the handlebars of your Cycle. It's so convenient, and makes for safe cycling too! Ideal for shopping, school books, picnic lunches, etc.

### Let Elliotts make your Cycle Look Like New for £2-5-0

Spring touring days will soon be here! Time to have your Cycle looking bright, clean, fresh, colorful and glossy! Elliotts will give it a thorough "face-lift" for £2/5/-, which includes dismantling, re-enamelling and re-assembling (Time 2 weeks). Reconditioning and overhauling can be completed in 2 to 3 days. Average repairs executed same day. And you can HIRE-A-BIKE at Elliotts' while yours is in the workshop.

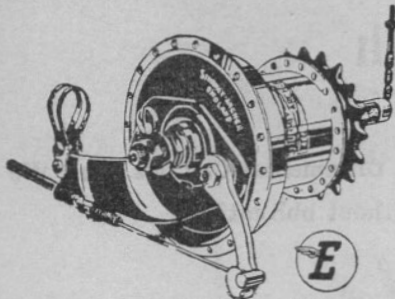

Easier Pedalling Now With These

### CHANGE-SPEED GEARS

For long-distance racing men and tourists, these cycle-gears are ideal. Trigger control, too! The following models are available.

AW—3 Speed Close Ratio, for the Racing Cyclist gives 25 per cent reduction or one third increase on standard. Price £4/1/5.

AB—3 Speed with internal expanding brake, Price £5/10/11

FW—4 Speed for the tourist. Price £5/10/11



Mr. and Mrs. A. E. Sebok with their Elliott Cycles prior to shipping them to Batavia, Java. Elliott Cycles have been sent also to Holland, China, England and Malaya, their fame being almost universal!

### Elliotts' can now supply **SWINGING CRANKS**

for One Legged Cyclists

Cyclists with an injured or stiff leg requiring support will welcome these Swinging Cranks. Price is 37/6.

# **Elliotts**

## 3 CITY STORES

One Minute From RAILWAY STN.  
Elliott Cycles, Radios, etc., No. 1 Store, 127 William St.; Furniture and Ice Chests, No. 2 Store, 533-5 Wellington St.; Toys and Nursery Needs at "The Children's Paradise", No. 3 Store, 148 William St.

" Leaders with the Latest "

# Aussie Cycles

---

Now in their 25th year  
of production

---

IN THE BEVERLEY OF 1922 SID CONGDON  
RODE THE SIXTH "AUSSIE CYCLE" TO BE  
BUILT INTO SECOND PLACE.

SINCE THAT DATE AUSSIES HAVE WON  
THOUSANDS OF RACES ON ROAD and TRACK

---

You too could be a Winner on an  
"AUSSIE"

There is an "Aussie" model to suit every purse and purpose

AUSSIE the individually built Bicycle

**Aussie Cycles Ltd.**

919 Hay St. Perth

## *West Australia's Cycling Classic*

### THE BEVERLEY TO PERTH ROAD RACE

Not the value of the prize to be won  
But the glory of a race well run.

In all spheres of sport, there is one event which through each season is recognised as its classic trial of skill and stamina, and success in such an event hall marks the athlete to the calendar of previous winners and to be remembered by champions of the future

And so with the Beverley to Perth Road Race. Founded in 1897 by the late Mr. P. W. Armstrong it has become an annual event except during the war periods 1914-1919 and 1942-1945. Until 1936, the original course via Balup and Red Hill was followed, but from 1937-1946 the course has been via Bakers Hill, Sawyers Valley and Greenmount. This year the race is to be decided over the old course, to which many alterations and improvements have been made, most noticeable at Devil's Elbow and the Gidgies. At the former it is now a graduated curve and at the Gidgies the treacherous loose gravel has disappeared. But just the same the long arduous climbs are still there sufficient to test the stamina of the riders.

For many years it was the ambition of many great riders to complete the course under six hours, but it was not till 1911 that A. Kaiser made the time 5hrs. 58mins. 33secs. This time stood till 1925 when W. E. Marshall reduced it to 5hrs. 42mins. 25secs. In 1929 Horrie Marshall further reduced it to 5hrs. 21mins. 14secs. In 1935 Dean Toseland—the famous South Australian rider—covered the distance in 5hrs. 15mins. 38secs. This record still stands.

Outstanding performances in connection with the race:

F. Jones: Winner and fastest 1927 and fastest time 1930 and 1931.

A. Schulze: Fastest time 1920, 1921, 1922.

W. Bonser: Winner and fastest 1940 and fastest 1941.

W. Pender: Winner 1929, fastest 1933.

H. Marshall: Fastest 1928 and 1929.

First and fastest in the same year have also been established by:

A. Jewell, 1901.

A. E. Wright, 1906.

A. Pianta, 1909.

C. J. Senior, 1910.

H. Williams, 1923.

K. Block, 1924.



# *League of W.A. Wheelmen*

## **OFFICERS.**

**President:** Mr. A. Wise.

**Secretary:** Mr. F. Hiscox.

**Handicapper:** Mr. E. Cruttenden.

**Referee:** Mr. T. Murray.

**Starters:** Chairman Beverley Road Board and Mr. H. Lewington.

**Judges:** Messrs H. V. Shearn M.L.A., Mr. Lu De Mont, J. R. Stevenson.

**Road Steward:** Mr. H. Lewington.

**Time Keepers:** Messrs. Wise, Taylor and Lewington.

**Sealing and Check Steward:** Mr. C. Weaver.

**Progress Board Steward:** Mr. C. Weaver.

**First Aid:** Mrs. Collins and Miss Harrison of Maylands St. John Ambulance.

**Turn Stewards:** Midland Bassendean Cycle Club.

**Feeding Stations: Northam:** Members of the Northam Cycle Club.

**Feeding Stations: Balup:** League Officials.

**Progress Reports: York:** Mr. I. Williams.

**Northam:** Northam Cycle Club.

**Lloyds:** Northam Cycle Club.

**Gidgee:** Mr. F. O'Hehir.

**Midland Junction:** Midland Bassendean Cycle Club.

# **ZENITHS do it again ...**

*They make new Champions and Records*

Frank Paxman on his Speedlite is the State's 100-mile Champion. He gained fastest time in the Fremantle 100-mile this time being 4 hours 19 minutes 3 seconds. What a great performance?

Terry Snehlan brilliantly won the Collie-Donnybrook Junior 25 mile recognised as the State's hardest junior race.

**YOU TOO CAN BE A CHAMPION. ZENITHS MAKE GOOD BIKE RIDERS BETTER**

*See Us for Satisfaction - - Cash or Terms*

# **ZENITH CYCLES**

**Opp. MT. LAWLEY, POST OFFICE**

Cycle, Radio and Electrical Service.

First at all Times with Full Stocks

# FLYING ATOM CYCLES

413 Oxford St., Mt. Hawthorn

CYCLES, RADIOS, SPORTING GOODS, AMMUNITION AND FISHING TACKLE

FOR GUARANTEED REPAIRS = RING

B 2311

# Mt. HAWTHORN

*Taxi Service*

Day and Night

COUNTRY TRIPS AND WEDDINGS ARRANGED

E. A. WILKES, Proprietor

*For Service - - Ring*

B 2311

# Plasterboard Fibroceil

The Superior Plaster Board

Now Obtainable

## Without Permit

# H. B. Brady Co. Ltd.

Cr. Charles and Aberdeen Streets  
West Perth

Phone: B2261-2-3

Specialists in erection of Interior Lining, Plain and Ornamental Ceilings, etc. We will gladly quote you for your job without obligation.

MAKERS OF THE FAMOUS

## “ATLAS” brand Plaster of Paris

as used throughout the new

### ROYAL PERTH HOSPITAL



## W. PENDER

well-known to Cyclists everywhere as

A Former winner of the Beverley to Perth Race  
and winner of the fastest time.

Holder of Perth to Northam and return record, es-  
tablished 1936.

recommends the

## 'Bluebird' Cycle

It's a "Bluebird" for happiness and carefree  
cycling!!

Old and new clients should see Mr. W. Pender, now back  
at Boans after army service. He will explain the many  
advantages of cycling with a "Bluebird".

Terms Can Be Arranged

### BOANS

Sole Westralian  
DISTRIBUTORS

LOWER GROUND FLOOR



A Glass of

## SWAN LAGER

Enhances the  
Vitamin Value  
of your Meal

# Flying Ace



Flying Ace Cycles are famous for their durability above all other makes. The special attention to detail in the building of each cycle ensures that the completed bike will stand the test of time and usage better than all other makes.

A Flying Ace Cycle will be built to your own individual specifications, if you place your order with us before the Xmas rush—that's now. And remember our object is to build you the cycle you longed for—at the lowest possible price for you.

# BRADFORDS

## 11 PLAZA ARCADE

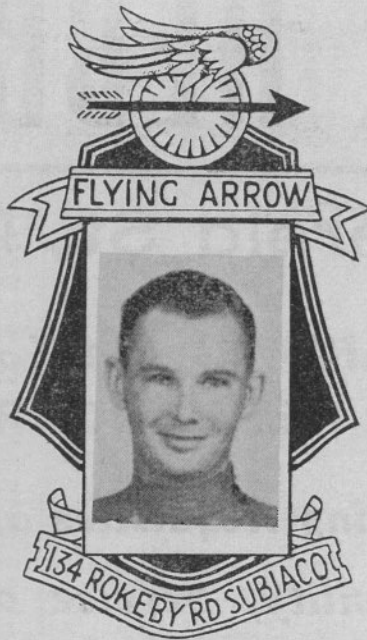

**N. PETERSON  
HOLDER OF 11  
CHAMPIONSHIPS**

Whether you are an amateur or a professional cyclist, you will do better on the Super hand-built machine—The Flying Arrow

# Flying Arrow Cycles



*Are always amongst the Winners*

One of the few firms which specialise in built-to-order Cycles, and built throughout on the premises by fully qualified men.

**BILL KELL, Prop.**

**134 ROKEBY ROAD, SUBIACO**

# GEO. HEBBARD

431 Fitzgerald St., Nth. Perth

for "HEBBARD" Cycles and  
"SUPER HEBBARD" Racing Cycles

*All Sporting Requisites and Radios*

*My Motto: Civility, Service and Satisfaction*

**PHONE B8564**

## SWANSEA HAVE WON NINE

TWO SECONDS AND TWO THIRDS  
OF THE 13 OPEN PROFESSIONAL RACES HELD  
THIS ROAD SEASON

- 1st: SWAN EXPRESS 32-MILE, L. NEWPORT.
- 1st: FULFORD MEMORIAL 32-MILE, W. HAMMOND.
- 1st: TAYLOR 25-MILE, K. TAYLOR.
- 1st: LOWRY MEMORIAL 32-MILE, H. WHEATLEY.
- 1st: GURNEY MEMORIAL 40-MILE, K. RYDER.
- 1st: SWANSEA 32-MILE, N. BURDUS.
- 1st: SERVICES MEMORIAL 50-MILE, J. H. TAYLOR.
- 1st: BUNBURY-DONNYBROOK 50-MILE, H. WILLEY.
- 1st: MIDLAND 100-MILE, F. TAYLOR.



FRANK TAYLOR  
AFTER WINNING THE  
£200 MIDLAND 100 MILE

RESULTS SPEAK FOR THEM-  
SELVES, YOU TOO COULD WIN  
ON A

# Swansea



## HANDICAPS 1947 Beverley to Perth Race

No.	Names	Handicap minutes.	Leave Beverley.	York 21 miles.	Northam 43 miles.	Lloyds X 59 miles.	Gidgi 84 miles.	Midland Junction 98 miles.	Maylands 108 miles.
62	J. Roylance . . . . .	34	9.30						
61	W. Newbold . . . . .	34	9.30						
60	R. Kean . . . . .	34	9.30						
59	H. Lennon . . . . .	34	9.30						
58	V. Ridley . . . . .	28	9.36						
57	R. Ward . . . . .	28	9.36						
56	R. Houston . . . . .	28	9.36						
55	J. McWhirter . . . . .	28	9.36						
54	J. McLeod . . . . .	28	9.36						
53	H. Smith . . . . .	28	9.36						
52	F. Watson . . . . .	25	9.39						
51	M. Lee . . . . .	25	9.39						
50	J. Dusting . . . . .	25	9.39						
49	K. Brickhill . . . . .	25	9.39						
48	J. Pitts . . . . .	25	9.39						
47	J. Ferguson . . . . .	25	9.39						
46	J. Graham . . . . .	22	9.42						
45	S. Willis . . . . .	22	9.42						
44	N. Raisbeck . . . . .	22	9.42						
43	J. E. Smith . . . . .	22	9.42						
42	E. Fewings . . . . .	22	9.42						
41	L. Ferguson . . . . .	22	9.42						
40	T. Andrews . . . . .	22	9.42						
39	E. Willis . . . . .	19	9.45						
38	O. Edwards . . . . .	19	9.45						
37	R. Thompson . . . . .	19	9.45						
36	A. R. Priestley . . . . .	19	9.45						
35	R. Logue . . . . .	19	9.45						
34	V. Heffernan . . . . .	19	9.45						
33	J. H. Taylor . . . . .	19	9.45						
32	A. Ferguson . . . . .	19	9.45						
31	R. Harrison . . . . .	17	9.47						
30	P. Cooper . . . . .	17	9.47						
29	J. Cooper . . . . .	17	9.47						
28	T. J. Griffiths . . . . .	17	9.47						
27	A. R. Reilly . . . . .	14 $\frac{1}{2}$	9.49 $\frac{1}{2}$						
26	G. Taylor . . . . .	14 $\frac{1}{2}$	9.49 $\frac{1}{2}$						
25	T. Wilson . . . . .	14 $\frac{1}{2}$	9.49 $\frac{1}{2}$						
24	R. Pearson . . . . .	14 $\frac{1}{2}$	9.49 $\frac{1}{2}$						
23	R. Barron . . . . .	12	9.52						
22	T. Renfrey . . . . .	12	9.52						
21	A. Kearns . . . . .	12	9.52						
20	J. Cassidy . . . . .	12	9.52						
19	F. Stock . . . . .	10	9.54						
18	E. Dillon . . . . .	10	9.54						
17	D. Dellar . . . . .	10	9.54						
16	G. Baker . . . . .	10	9.54						
15	M. Tester . . . . .	8	9.56						
14	A. W. Baker . . . . .	8	9.56						
12	F. D. Taylor . . . . .	8	9.56						
11	R. Felton . . . . .	8	9.56						
10	F. Paxman . . . . .	4	10						
9	H. Fewings . . . . .	4	10						
8	L. Newport . . . . .	4	10						
7	G. Saunders . . . . .	4	10						
6	Chas. Weary . . . . .	4	10						
5	J. W. Atkinson . . . . .	4	10						
4	C. Hornsby . . . . .	scr.	10.4						
3	P. Buswell . . . . .	scr.	10.4						
2	W. Bonser . . . . .	scr.	10.4						
1	G. Ferris . . . . .	scr.	10.4						



# BICYCLES

# GORDONSON CYCLES

ARE NOW OFFERING THEIR RE-  
NOWED CYCLES, LADIES' AND  
GENTS', AT COMPETITIVE PRICES.  
OUR WORKMANSHIP GUARANTEED  
10 YEARS. RELIABLE REPAIRS AND  
GOOD STOCKS OF ACCESSORIES.  
NOTE ADDRESS:

**338-344 WELLINGTON STREET, PERTH**

(BETWEEN BARRACK AND PIER STS.)

PHONE: B6633

PHONE: B6633

# ON A LUCAS



## Bill McWhirter

*won last year's Beverley to  
to Perth Road Race.*

## EDDIE BARRON

who gained fastest time in last year's Beverley to  
Perth is daily at Lucas' Showroom, 36-40 Milligan  
Street to advise you on your new cycle or any  
cycle problem you may have.

**W. J. LUCAS Ltd.,**

36-40 MILLIGAN STREET  
and 6 BRANCHES



# G. J. Mollison

**AUTO ELECTRICAL ENGINEER**

Cr. NORTH BEACH ROAD and LOFTUS STREET, NORTH PERTH

Telephone B3740

Magnetos, Generators, Self Starters, Armature Winding

## BUCK BROS.

SPENCERS WOODYARD

462 Beaufort Street, Perth

# Firewood Supplied

Any Quantity

**FOR SERVICE**—Phone B8898 Res. U3018

# Important Notice

---

FRIENDS of competitors following the race are requested to note that one of the rules of the race reads that a car must not be nearer than 200 yards to a rider. Stewards will report to the referee any rider who receives encouragement from a car nearer than this distance, and it is in the referee's power to disqualify that rider immediately. Don't jeopardise the chances of a rider—KEEP WELL OUT of the WAY, and there will then be no arguments.

Competitors and enthusiasts should also note that riders may not receive any outside assistance in any shape or form. Riders must carry their own Drinks and Food, and may replenish only at the Official Feed Stations at Northam and Balup. Notices reading "Official Feed Station" will be displayed at these places.

---

## Results of the Race

---

**First:** .....

Time.....hrs. ....mins. ....secs.

**Second:** .....

Time.....hrs. ....mins. ....secs.

**Third:** .....

Time.....hrs. ....mins. ....secs.

**Fourth:** .....

Time.....hrs. ....mins. ....secs.

**Fifth:** .....

Time.....hrs. ....mins. ....secs.

**Sixth:** .....

Time.....hrs. ....mins. ....secs.

**Actual Fastest Time:** .....

Time.....hrs. ....mins. ....secs.

**Second Fastest Time:** .....

Time.....hrs. ....mins. ....secs.